

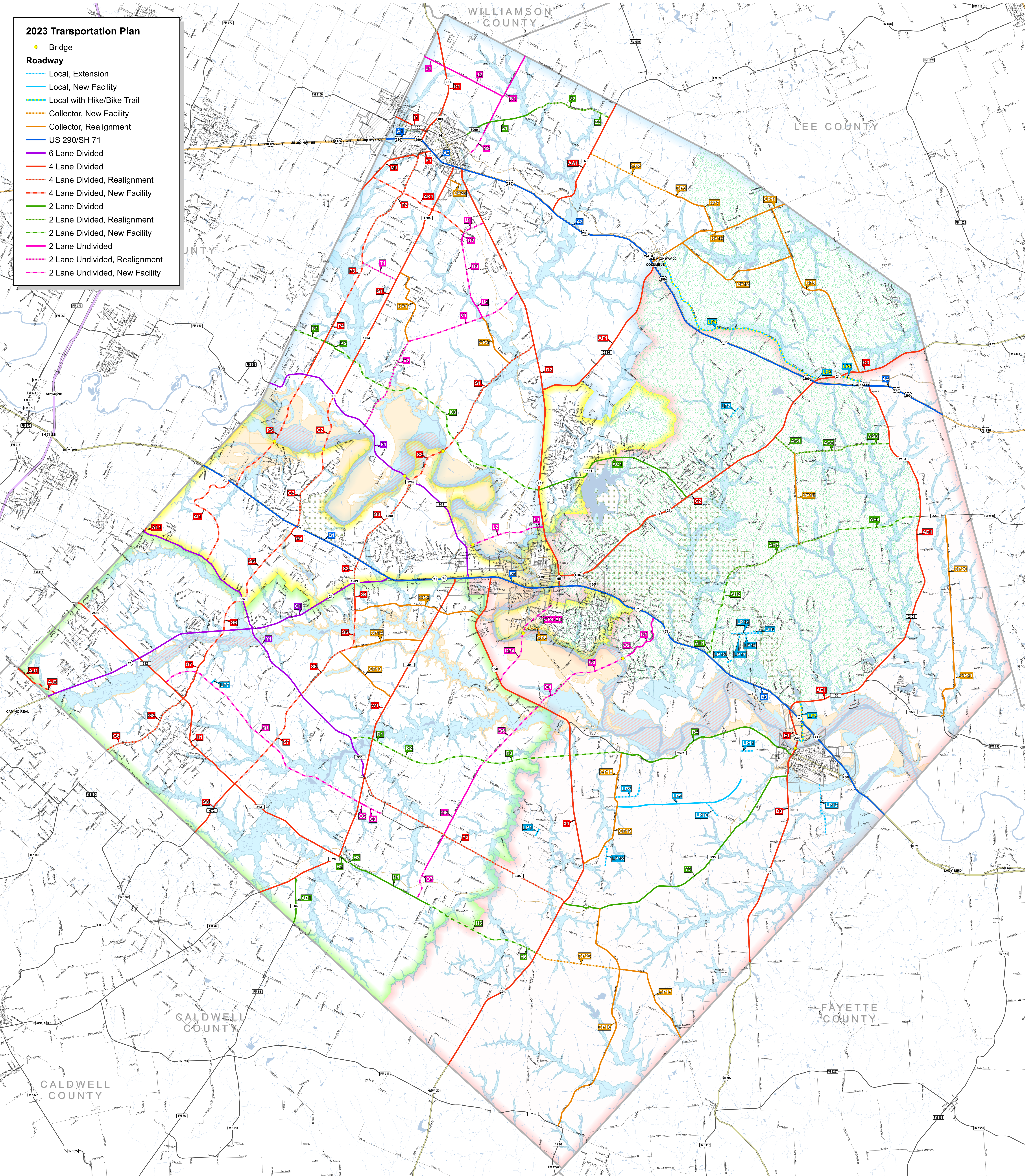

**2023 Transportation Plan**

- Bridge
- Roadway**
- Local, Extension
- Local, New Facility
- Local with Hike/Bike Trail
- Collector, New Facility
- Collector, Realignment
- US 290/SH 71
- 6 Lane Divided
- 4 Lane Divided
- 4 Lane Divided, Realignment
- 4 Lane Divided, New Facility
- 2 Lane Divided
- 2 Lane Divided, Realignment
- 2 Lane Divided, New Facility
- 2 Lane Undivided
- 2 Lane Undivided, Realignment
- 2 Lane Undivided, New Facility

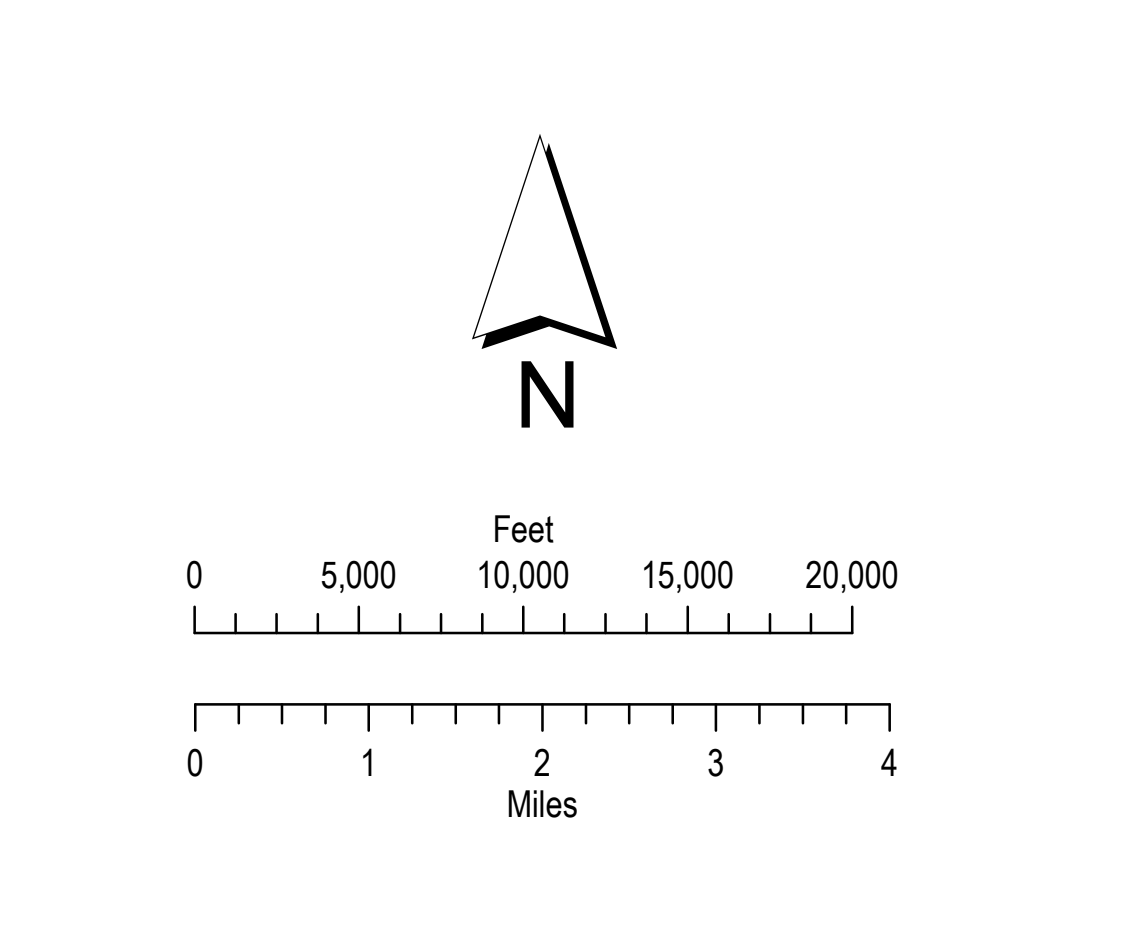

	<p><b>Commissioner Precinct</b></p> <ul style="list-style-type: none"> <li>Precinct 1</li> <li>Precinct 2</li> <li>Precinct 3</li> <li>Precinct 4</li> </ul>	<p><b>Transportation</b></p> <ul style="list-style-type: none"> <li>US Highway</li> <li>State Highway</li> <li>FM Roadway</li> <li>Access Road/Ramp</li> <li>Local Street</li> <li>Private Road</li> <li>Private Access</li> <li>Under Construction</li> <li>Railroad</li> </ul>	<p><b>FEMA DFIRM - Special Flood Hazard Area</b></p> <ul style="list-style-type: none"> <li>Floodway (Zone: AE)</li> <li>1% Chance Floodplain (Zones: AE, AO, A)</li> <li>0.2% Chance Floodplain (Shaded Zone: X)</li> <li>Minimal Flood Hazard (Zone: X)</li> </ul> <p><b>Hydrography Feature</b></p> <ul style="list-style-type: none"> <li>Lake / River</li> <li>Creek / Stream</li> </ul>	<p><b>Jurisdictional Boundaries</b></p> <ul style="list-style-type: none"> <li>County Line</li> <li>City Limit</li> </ul> <p><b>Property Boundaries</b></p> <ul style="list-style-type: none"> <li>Park</li> </ul> <p><b>Habitat Conservation Area</b></p> <ul style="list-style-type: none"> <li>LPHCP Plan Area</li> <li>Endangered Houston Toad</li> </ul>	<p>Document Name: BastropCounty_TransportationPlan2023_Map3_Fm1209Amend_36x48</p> <p>Published by: Bastrop County Information Technology Geographic Information Systems</p> <p>Published Date and Time: 9/26/2024 at 3:18:14 PM</p> <p>Credits: Bastrop County, Bastrop CAD, CAPCOG FEMA, TNRS, TXDOT, USGS</p> <p>For GIS Data and Maps Visit: <a href="http://www.co.bastrop.tx.us/page/it-gis">www.co.bastrop.tx.us/page/it-gis</a></p> <p>Disclaimer: Bastrop County provides this map "as is" and assumes no liability for its completeness or accuracy. Information shown on this map is derived from public records that are constantly undergoing change and does not replace a site survey. This product is for informational purposes and may not have been prepared for or be suitable for legal, engineering or surveying purposes. It does not represent an on-the-ground survey and represents only the approximate relative location of property boundaries.</p> 
--	--	--	---	---	---